

Land in Kalami ,Northeast Corfu

Reference: #NEKALA6



Two plots of land, both with a building permit, wait for you in the northeast of Corfu, over the magnificent bay of Kalami.

Information

Price: 275.000 €

Location: North East

Category: Land

Description

They are in a quite and easily accessible area, beside a stone Villa. There is no limit to the view you can enjoy from this point. Albania stretches just before your eyes. The view to the sea, down eastern coast of the island all the way to the Corfu Town is breathtaking. The construction of your house will be easy. Water and electricity installation are already completed. The first plot of land is 1153 m². A building permit for a 117 m² house with a 28 m² pool has been issued. The second one is 353 m² and the building permit that has been issued concerns a 102 m² house in two levels. The two plots of land are adjacent to each other, which means that, if they are united, a single house can be built. It is undoubtedly a great offer!

Characteristics

Land size: 1506m²

Exterior

Pool: Building Licence For A Pool

View: Kouloura And Kalami Bay, Northeast Coastline, Corfu Town

Photo gallery

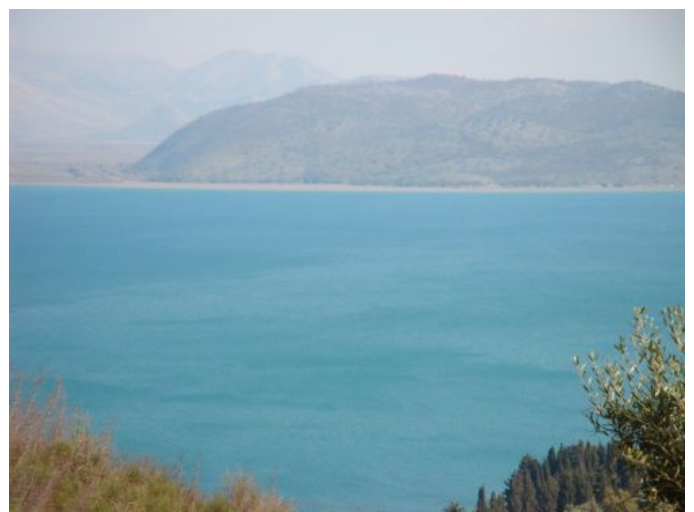



Notes

.....

.....

.....

.....

.....

.....

.....

.....

.....

.....

.....

.....

.....

.....

.....

.....

Contact us

Mike Petsas

Tel: [+30 2661099216](tel:+302661099216) | [+30 6937 787776](tel:+306937787776)

Mail: info@corfuhomes.gr

Corfu Homes Real Estate Consultants

5th Km Palaiokastritsa National Road

49100 Kontokali, Corfu - Greece